

- TERACE FLOOR LEVEL
+8000
- 18TH FLOOR LEVEL
+5600
- 17TH FLOOR LEVEL
+5300
- 18TH FLOOR LEVEL
+8800
- 18TH FLOOR LEVEL
+4700
- 14TH FLOOR LEVEL
+4475
- 13TH FLOOR LEVEL
+4170
- 12TH FLOOR LEVEL
+3860
- 11TH FLOOR LEVEL
+3550
- 10TH FLOOR LEVEL
+3250
- 9TH FLOOR LEVEL
+2950
- 8TH FLOOR LEVEL
+2640
- 7TH FLOOR LEVEL
+2340
- 8TH FLOOR LEVEL
+2030
- 5TH FLOOR LEVEL
+1730
- 4TH FLOOR LEVEL
+1420
- 3RD FLOOR LEVEL
+1100
- 2ND FLOOR LEVEL
+790
- 1ST FLOOR LEVEL
+510
- GROUND LEVEL
+00
- CR
+00

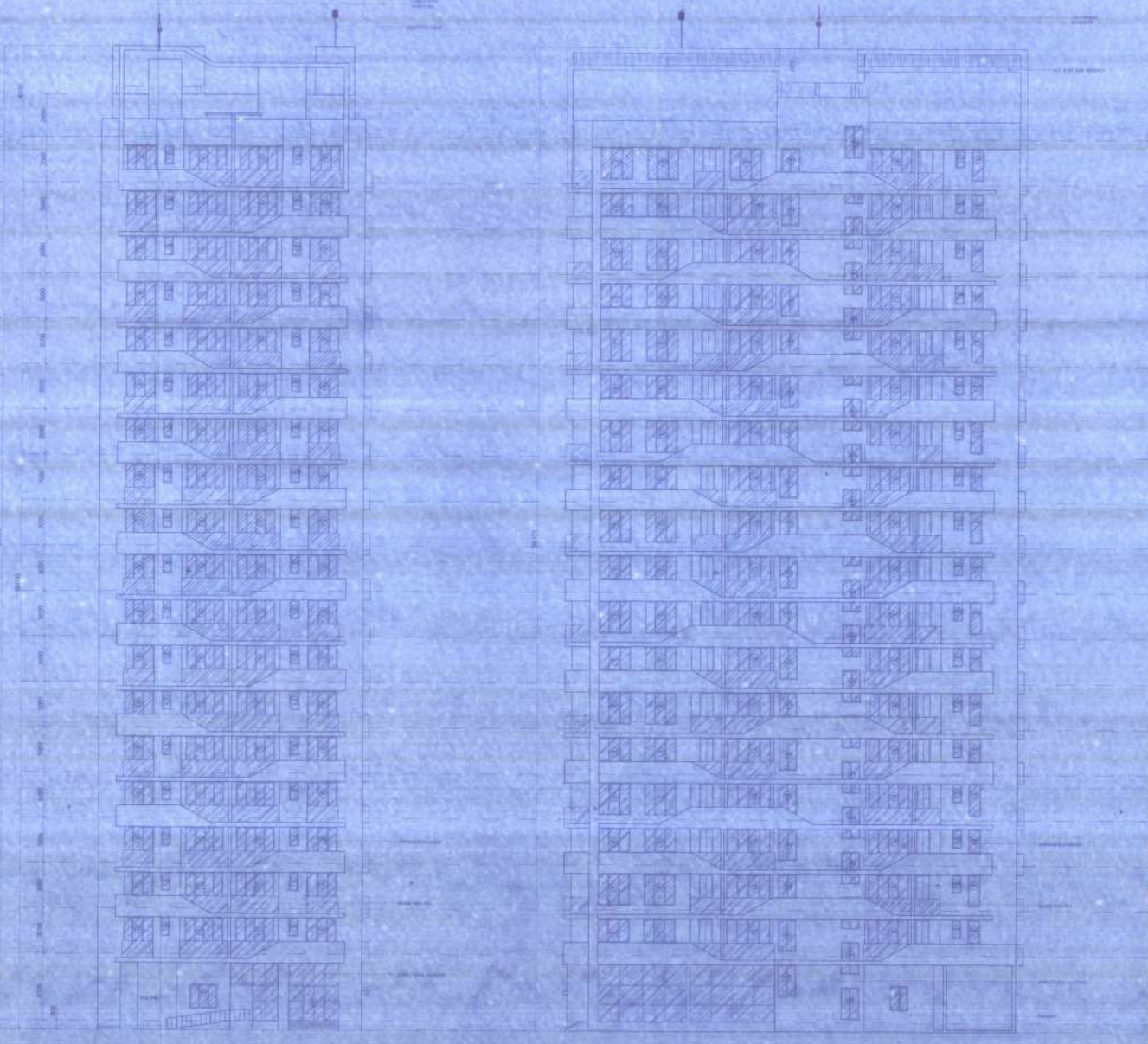

GENERAL NOTES

- 1. ALL DIMENSIONS ARE IN METERS.
- 2. ALL CONSTRUCTION SHALL BE IN ACCORDANCE WITH THE BUILDING ACT AND THE REGULATIONS THEREUNDER.
- 3. ALL MATERIALS TO BE USED SHALL BE OF THE BEST QUALITY AVAILABLE.
- 4. THE CONTRACTOR SHALL BE RESPONSIBLE FOR OBTAINING ALL NECESSARY PERMITS AND APPROVALS FROM THE RELEVANT AUTHORITIES.
- 5. THE CONTRACTOR SHALL BE RESPONSIBLE FOR OBTAINING ALL NECESSARY PERMITS AND APPROVALS FROM THE RELEVANT AUTHORITIES.
- 6. THE CONTRACTOR SHALL BE RESPONSIBLE FOR OBTAINING ALL NECESSARY PERMITS AND APPROVALS FROM THE RELEVANT AUTHORITIES.

DOOR LEGEND				WINDOW LEGEND		
Type	Size	Material	Type	Level	Size	
D1	2100	800X2100	W1	2400	2100X2100	
D2	1800	800X1800	W2	2400	2100X1800	
D3	1500	800X1500	W3	2400	2100X1500	
D4	1200	800X1200	W4	2400	2100X1200	
D5	900	800X900	W5	2400	2100X900	
D6	600	800X600	W6	2400	2100X600	
D7	300	800X300	W7	2400	2100X300	
D8	150	800X150	W8	2400	2100X150	

CERTIFICATE OF OWNER
 CERTIFIED THAT I HAVE ORDERED THE BUILDING TO BE CONSTRUCTED IN ACCORDANCE WITH THE BUILDING ACT AND THE REGULATIONS THEREUNDER. I HAVE BEEN CONVINCED THAT THE BUILDING WILL BE CONSTRUCTED IN ACCORDANCE WITH THE BUILDING ACT AND THE REGULATIONS THEREUNDER. I HAVE BEEN CONVINCED THAT THE BUILDING WILL BE CONSTRUCTED IN ACCORDANCE WITH THE BUILDING ACT AND THE REGULATIONS THEREUNDER.

S. Anwaruddin
 S. Anwaruddin
 Partner

CERTIFICATE OF ARCHITECT
 CERTIFIED THAT I HAVE BEEN CONVINCED AND DRAWN ACCORDING TO THE BUILDING ACT AND THE REGULATIONS THEREUNDER. I HAVE BEEN CONVINCED AND DRAWN ACCORDING TO THE BUILDING ACT AND THE REGULATIONS THEREUNDER.

Agnes Troy
 Agnes Troy
 Principal Architect

CERTIFICATE OF STRUCTURAL ENGINEER
 CERTIFIED THAT THE FOUNDATION AND SUPERSTRUCTURE OF THE BUILDING HAS BEEN DESIGNED BY ME IN ACCORDANCE WITH THE BUILDING ACT AND THE REGULATIONS THEREUNDER. I HAVE BEEN CONVINCED THAT THE BUILDING WILL BE CONSTRUCTED IN ACCORDANCE WITH THE BUILDING ACT AND THE REGULATIONS THEREUNDER.

Nasir I. Parson
 Nasir I. Parson
 Principal Structural Engineer

CERTIFICATE OF STRUCTURAL REVIEWER
 CERTIFIED THAT THE FOUNDATION AND SUPERSTRUCTURE OF THE BUILDING HAS BEEN REVIEWED BY ME IN ACCORDANCE WITH THE BUILDING ACT AND THE REGULATIONS THEREUNDER. I HAVE BEEN CONVINCED THAT THE BUILDING WILL BE CONSTRUCTED IN ACCORDANCE WITH THE BUILDING ACT AND THE REGULATIONS THEREUNDER.

Samuel Olayinka
 Samuel Olayinka
 Principal Structural Reviewer

CERTIFICATE OF GEO. TECH. ENGINEER
 CERTIFIED THAT I HAVE BEEN CONVINCED AND DRAWN ACCORDING TO THE BUILDING ACT AND THE REGULATIONS THEREUNDER. I HAVE BEEN CONVINCED AND DRAWN ACCORDING TO THE BUILDING ACT AND THE REGULATIONS THEREUNDER.

S. K. M. S. K.
 S. K. M. S. K.
 Principal Geo. Tech. Engineer

PROPOSED RESIDENTIAL BUILDING
 PROJECT NO. 101/06
 PROJECT NO. 101/06
 PROJECT NO. 101/06

DESIGNED BY: DEBORAH DAS
 DATE: 21.01.2022
 PROJECT NO: A-M-101.06

PROJECT NO: R1
 VITRUVIAN ARCHITECTURE